

Planning Permit No. A/349/29  
**ON APPROVED**  
 Subject to the conditions in this office letter  
 No. A/349/29 26/4-29  
 T. VENUGOPAL  
 FOR MEMBER SECRETARY  
 MADRAS METROPOLITAN  
 DEVELOPMENT AUTHORITY

PLAN SHOWING PROPOSED RESIDENTIAL BUILDING AT PATTAN. 788, SURVEY NO. 63/2 RAMAPURAM VILLAGE, SAIDAPET TALUK, CHENGELPET DISTRICT, FOR MRS. BALVANESWARI. Scale: (1"=50') 1/100

REFERENCE

D. Door	28" x 48"	99" x 103"	W. Window	24" x 48"	31" x 37"
DT	26" x 46"	76" x 106"	V. Ventilator	30" x 26"	132" x 137"
V. Ventilator	24" x 26"	91" x 61"			

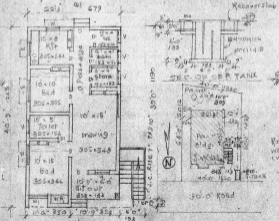

**- PLAN -**  
 Pro. Stairs 26" wide, 17 steps  
**SITE PLAN**  
 Scale: (1"=24'-0") 1/100

T. Venugopal  
 On 1st

*T. Venugopal*  
 K. VENUGOPAL  
 A.E. (1941)  
 CONSULTANT CIVIL ENGINEER  
 LICENSE SURVEYOR CLASS I &  
 CORPORATION OF MADRAS  
 3 BELLEMEAD STREET  
 NUNGAMBAKKAM 4th AREA  
 MADRAS - 600 034